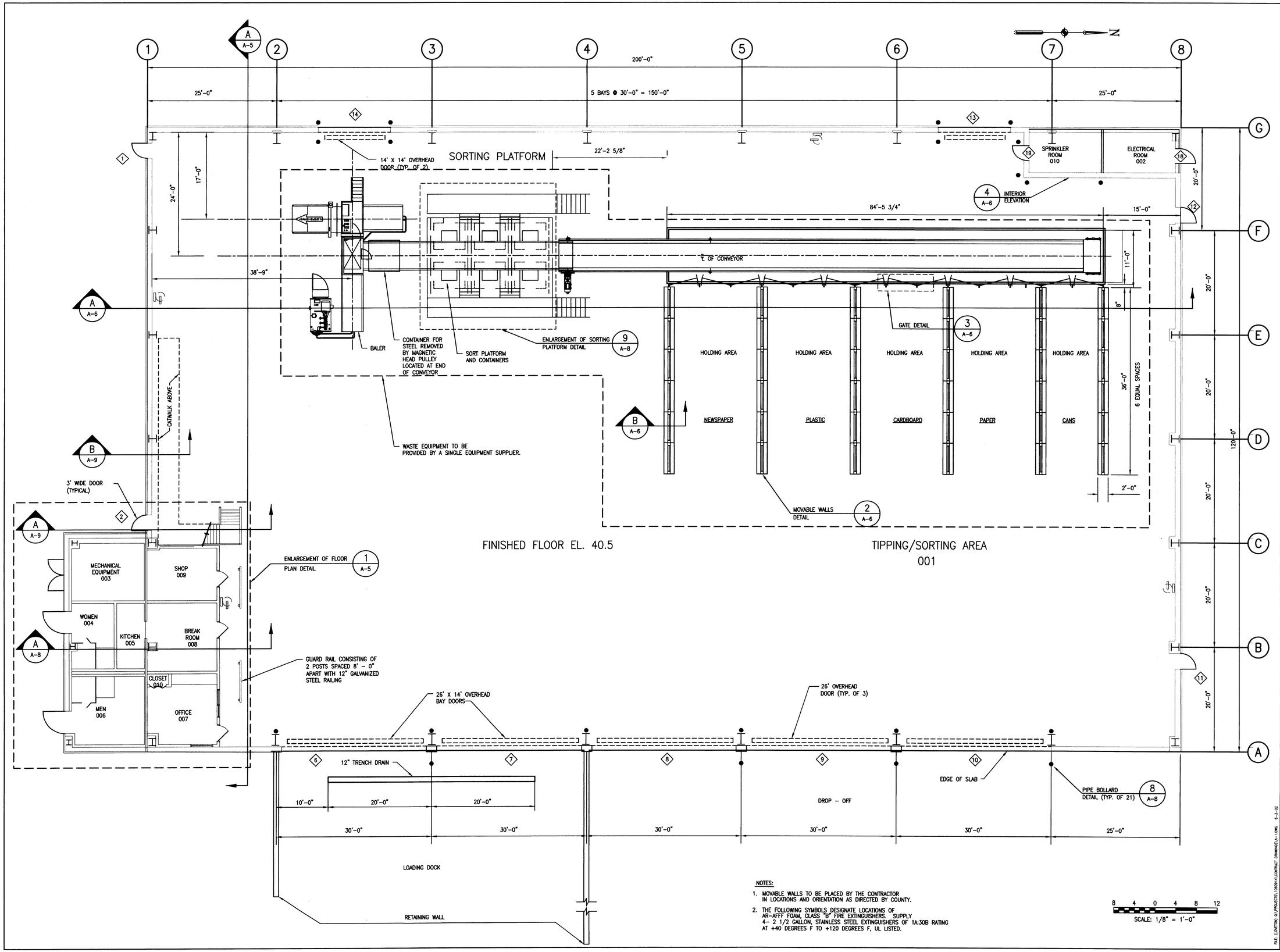

NOTES:

1. MOVABLE WALLS TO BE PLACED BY THE CONTRACTOR IN LOCATIONS AND ORIENTATION AS DIRECTED BY COUNTY.
2. THE FOLLOWING SYMBOLS DESIGNATE LOCATIONS OF AR-AFFF FOAM, CLASS "B" FIRE EXTINGUISHERS. SUPPLY 4- 2 1/2 GALLON, STAINLESS STEEL EXTINGUISHERS OF 1A:30B RATING AT +40 DEGREES F TO +120 DEGREES F, UL LISTED.

REVISIONS

NO.	DATE	BY	DESCRIPTION

SEAL

STATE OF MARYLAND GEORGE A. GRAY II REGISTERED PROFESSIONAL ENGINEER

CENTRAL LANDFILL FACILITY SITE
MUNICIPAL SOLID WASTE RECOVERY FACILITY

WORCESTER COUNTY, MARYLAND

TIPPING/SORTING FLOOR PLAN

EA ENGINEERING, SCIENCE, AND TECHNOLOGY

Loveton Center
15 Loveton Circle
Sparks, Maryland 21152
(410) 771-4950

DATE	MAY 2002
DESIGNED BY	DOK
DRAWN BY	FDV
CHECKED BY	GAT
PROJECT MANAGER	GCG
PROJECT NUMBER	10609.14
SCALE	AS SHOWN
FILE NAME	A-1
DRAWING NUMBER	A-1
SHEET NUMBER	8 OF 31

FILE: (LOVETON) Q:\PROJECTS\10609.14\CONTRACT DRAWINGS\A-1.DWG 6-3-02